EXPERIMENT 7.1.2

Flowchart

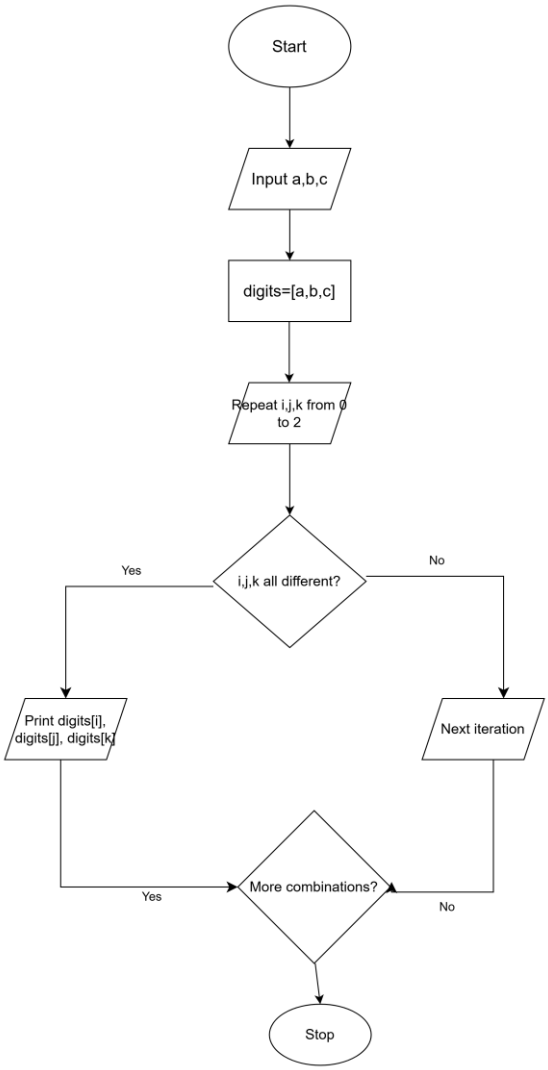

Algorithm:-

Step:-1 Start

Step:-2 Input a, b, c

Step:-3 Store digits in list digits = [a, b, c]

Step:-4 Repeat for i from 0 to 2

Step:-5 Repeat for j from 0 to 2

Step:-6 Repeat for k from 0 to 2

Step:-7 If i, j, k are all different

Step:-8 Print digits[i] digits[j] digits[k]

Step:-9 Continue until all loops finish
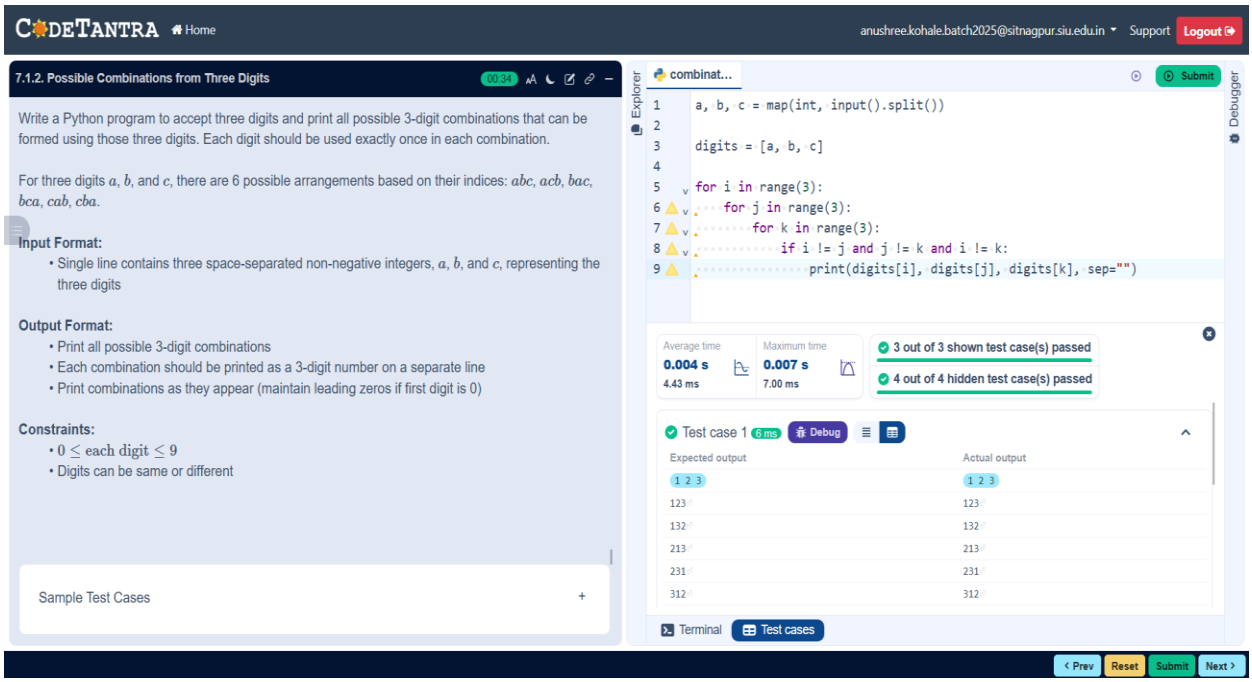
Step:-10 Stop